SiLine® Snack and Combi M

SiLine® Snack M

SiLine® Snack and Combi M

SiLine® Snack M

MADE IN GERMANY

Introduction

- They can be used to sell confectionery, snacks, fresh food, beverages and nonfood items from spiral, pusher and conveyor belt drawers
- High capacity: up to 7 shelves
- Fits in a Vending line
- Shelves and spirals made from powder-coated metal
- SiLine® Combi: Pushers suitable for products with a diameter up to 78 mm
- Uniform installation area for the payment systems
- Modular design – especially easy to service and recycle

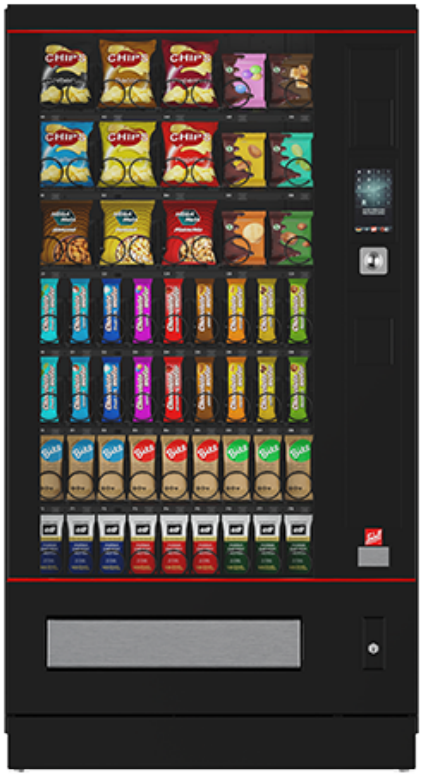

Technical changes and errors excepted.
All illustrations are exemplary and may include optional equipment.

Sielaff GmbH & Co. KG
Automatenbau Herrieden
Münchener Str. 20
91567 Herrieden
Germany

Phone: +49 9825 18-0
Telefax: +49 9825 18-311155
info@sielaff.de
www.sielaff.com

See here for our company profile video

MADE IN GERMANY

17.04.2026